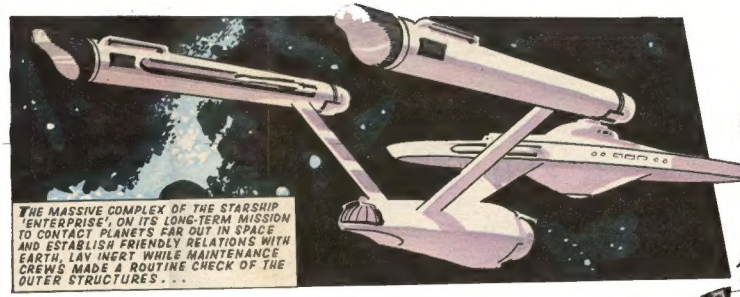

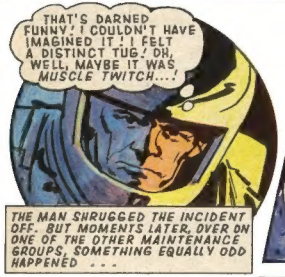

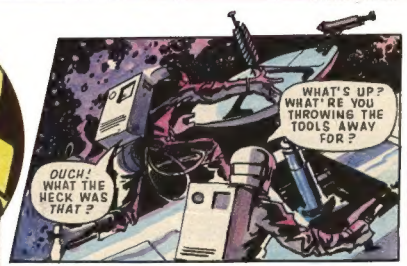

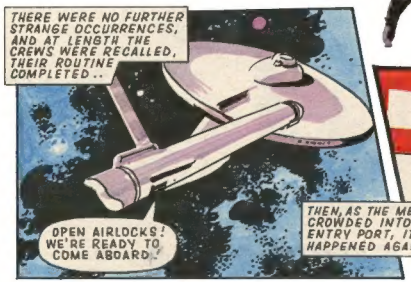

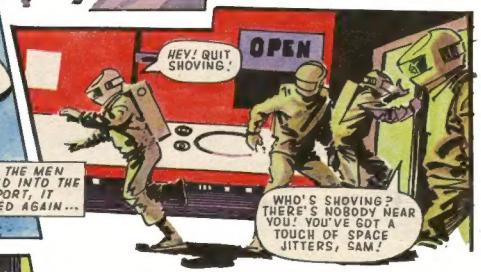

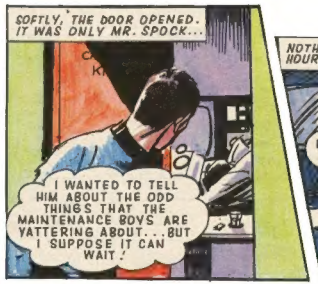

MORE OF THE SPACE PHANTOM NEXT WEEK

Something strange and sinister was happening aboard the Starship 'Enterprise'. Crew members had reported unmistakable physical contact . . . when there had been nobody else near! Now, in his quarters, Captain James T. Kirk had had his bedclothes ripped off by unseen hands . . . and watched his uniform flung across the room by some invisible force!

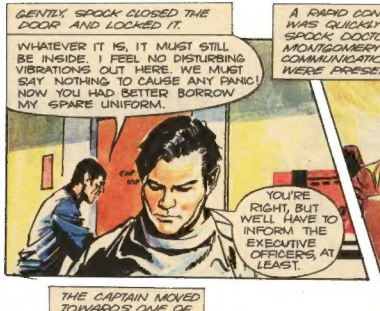

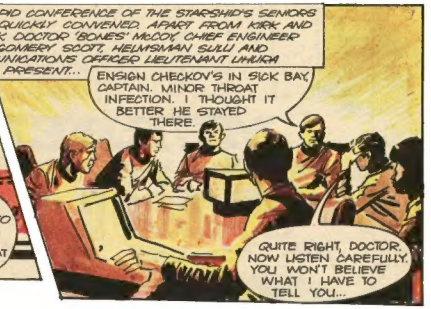

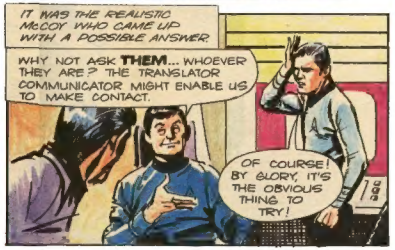

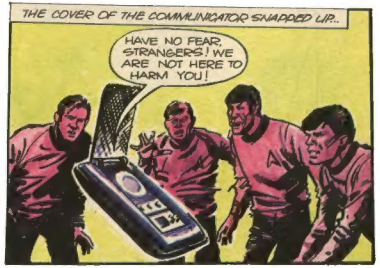

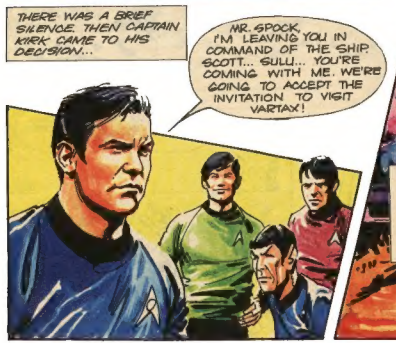

WEIRD, FANTASTIC HAPPENINGS FOR THE ADVENTURERS NEXT WEEK.

In all his travels through the universe, Captain James T. Kirk of the Starship 'Enterprise' had never known anything like it. Invisible—yes, invisible beings had boarded the mammoth vessel. They were Zonds from the planet Vartax, itself rendered undetectable by a strange cosmic shield. Now, Kirk and his officers Scott and Sulu visited Vartax with their unseen guide...

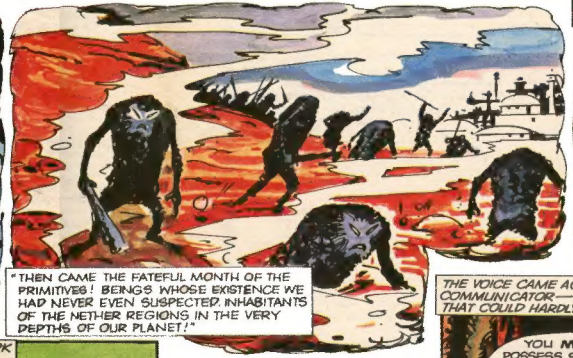

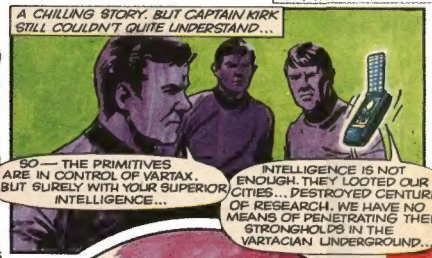

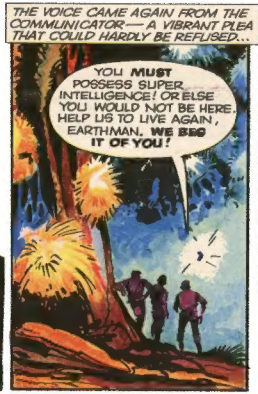

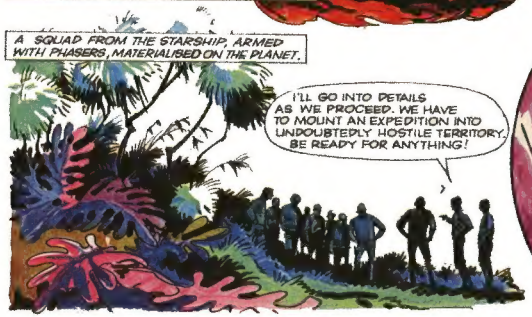

CONTINUE THIS FASCINATING TALE NEXT WEEK!

MORE DYNAMIC ACTION WITH THE SAINT—ON PAGE 18!

TV21 & JOE 90

NEW SERIES No. 4 18th OCTOBER, 1969 EVERY WEDNESDAY PRICE 8d.

CONTINUE THIS INTRIGUING TALE NEXT WEEK!

THE STRANGE INVISIBLE BEINGS CALLED ZONDS HAD ENLISTED THE HELP OF CAPTAIN KIRK AND A PARTY FROM THE STARSHIP ENTERPRISE, TO HELP THEM AGAINST THEIR UNDERGROUND ENEMIES ON THE PLANET VARTAX. KIRK, SULU AND SCOTT HAD VENTURED BENEATH THE SURFACE, LEAVING CREWMAN TREMAYNE WITH A ZOND. BUT WHEN SULU RETURNED TO PICK UP A COMMUNICATOR...

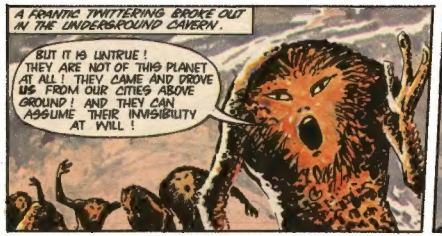

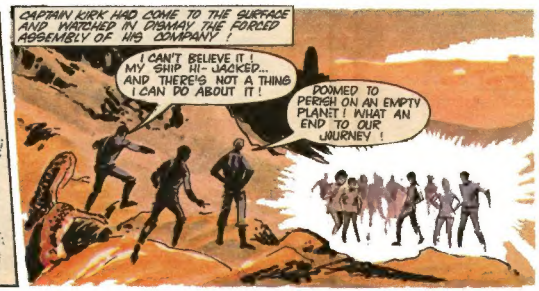

CAN SPOCK SAVE THE DAY? MORE NEXT WEEK!

A SENSATIONAL JUNGLE ADVENTURE WITH TARZAN – INSIDE!

TV21 & JOE 90

NEW SERIES No. 5 25th OCTOBER, 1969 EVERY WEDNESDAY PRICE 8d.

THE DEADLY ZONDS HAD TAKEN OVER THE STARSHIP 'ENTERPRISE' TO ESCAPE FROM THE BARREN PLANET VARTAX. POWERLESS TO RESIST, CAPTAIN KIRK HAD HAD TO WATCH HIS ENTIRE CREW BEAM-TRANSPORTED DOWN TO JOIN HIM...

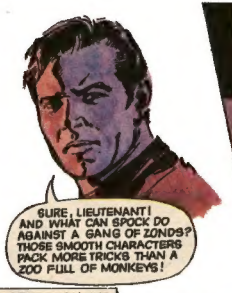

WITH SPOCK ABOARD! IT'S A TERRIBLE DECISION, BUT THE ZONDS MUST BE ELIMINATED... EVEN IF IT MEANS SACRIFICING HIM. WHAT'S WORSE, WE'LL HAVE TO GIVE US THE SHIP'S POSITION TO BEAM ON...

AT THAT MOMENT, SPOCK WAS PUTTING HIS FREEDOM ON THE CAPTURED STARSHIP TO GOOD USE...

A GAS GRENADE CURVED SILENTLY THROUGH THE AIR AND SHATTERED ON THE METAL FLOOR...

CAUTIOUSLY, SPOCK MOVED FORWARD... BUT IT WAS AT THAT MOMENT THAT CAPTAIN KIRK DECIDED TO MAKE CONTACT!

DESPERATELY, SPOCK FLUNG HIMSELF IN A HEADLONG DIVE...

CONSTANTLY IN FEAR OF HIS LIFE, THE ZOND LEADER HAD TO OBEY EVERY COMMAND. THE WHOLE FORCE WAS CARRIED AND HERDED INTO ONE OF THE STARSHIP'S SHUTTLECRAFT...

IMPELLED BY A LOCKING DIRECTIONAL BEAM FROM ENTERPRISE, THE TRANSPORTER BEGAN ITS JOURNEY. IT NEVER REACHED ITS DESTINATION...

ONE SINGLE JAB ON THE 'DESTRUCT' BUTTON, AND...

IT WAS MANY EARTH HOURS BEFORE ENTERPRISE, ITS COMPANY RE-TRANSPORTED, LEFT THE VICINITY OF VARTAX...

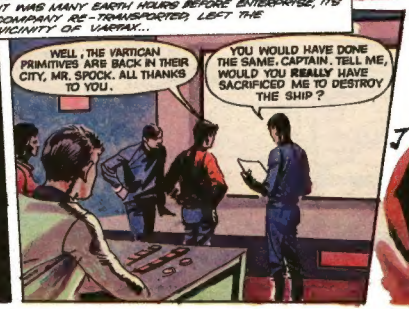

A GREAT NEW ADVENTURE IN SPACE BEGINS NEXT WEEK!